

VOICES BOARD MEMBERS

Jaime Rabb, Chairperson
Dulce Vasquez, Vice Chairperson
Matthew Crawford, Corresponding Secretary
Sunny Keaton, Parliamentarian
Jason Saunders, Recording Secretary
Edward Garren, Treasurer
Parker Rand, At-Large Rep
Eric Chavez, Area 1 Rep
Javonne Sanders, Area 2 Rep
Abasi Patton, Area 3 Rep
Vacant, Area 4 Rep
Estuardo Mazariegos, Community Based Rep
Emmanuel Alcantar, Education Rep
Vacant, Youth Rep
Elizabeth Ebow, Housing Advocate Rep



PLANNING & LAND USE
COMMITTEE MEMBERS
Edward Garren (Co-Chair; Board
Member)
Estuardo Mazariegos (Co-Chair;
Board Member)
Matthew Crawford (Board Member)
Jason Saunders (Board Member)

Planning & Land Use Committee
Tuesday, November 15, 2022, 6:00PM

Zoom Meeting Online or By Telephone
<https://zoom.us/j/91695010730>
Dial (669) 900-6833 to Join the Meeting
Then Enter This Webinar ID: 916 9501 0730

Out of an abundance of caution due to the possible attendance and participation of a majority of Voices Neighborhood Council Board Members at this Special Joint Committee meeting, this meeting is noticed as a Special Joint Meeting of the Committee and the Board, in adherence with the State's Brown Act. No action will be taken on behalf of the Board at this meeting of the Committee. Only Committee Members are allowed to vote.

- 1. Call to Order & Introductions**
- 2. Public Comment on Non-agenda Items (2 minutes per speaker)**
- 3. Approval of Minutes from September 2022 Planning & Land Use Meeting**
- 4. Presentation by Patrick Panzarello (representative Ted Moreno) for "Jaguar Metapan" Restaurant located at 4800 Normandie Ave. re: ZA-2021-10232-CUB (Conditional Use-Permit for Onsite Consumption of Beer & Wine) - Discussion/Report/possible action to bring to full board**
- 5. Presentation by "People for Mobility Justice" regarding additional bike lanes in Voices NC area. Discussion/Report/possible action to bring to full board**
- 6. Request for future agenda items**
- 7. Adjourn**

Si requiere servicios de traducción, favor de avisar al Concejo Vecinal 3 días de trabajo (72 horas) antes del evento. Por favor contacte a Jaime Rabb, Chair, al (323) 285-1877 o por correo electrónico a chair@voicesnc.org para avisar al Concejo Vecinal.

In conformity with the September 16, 2021 Enactment of California Assembly Bill 361 (Rivas) and due to concerns over Covid-19, The Voices Neighborhood Council Meeting will be conducted entirely with a call-in option or internet-based service option.

Every person wishing to address the Board must dial (669) 900-6833, and enter 916 9501 0730 and then press # to join the meeting. When prompted by the presiding officer, to provide public input at the Neighborhood Council meeting the public will be requested to dial *9 or use the Raise Hand option, to address the Board on any agenda item before the Board takes an action on an item. Comments from the public on agenda items will be heard only when the respective item is being considered.

Comments from the public on other matters not appearing on the agenda that are within the Board's jurisdiction will be heard during the General Public Comment period. Please note that under the Brown Act, the Board is prevented from acting on a matter that you bring to its attention during the General Public Comment period; however, the issue raised by a member of the public may become the subject of a future Board meeting. Public comment is limited to 3 minutes per speaker, unless adjusted by the presiding officer of the Board.

AB 361 Updates:

Public comment cannot be required to be submitted in advance of the meeting, only real-time public comment is

required. If there are any broadcasting interruptions that prevent the public from observing or hearing the meeting, the meeting must be recessed or adjourned. If members of the public are unable to provide public comment or be heard due to issues within the Neighborhood Council's control, the meeting must be recessed or adjourned.

Any messaging or virtual background is in the control of the individual board member in their personal capacity and does not reflect any formal position of the Neighborhood Council or the City of Los Angeles.

As a covered entity under Title II of the Americans with Disabilities Act, the City of Los Angeles does not discriminate on the basis of disability and upon request will provide reasonable accommodation to ensure equal access to its programs, services, and activities. Sign language interpreters, assistive listening devices, or other auxiliary aids and/or services may be provided upon request. To ensure availability of services, please make your request at least 3 business days (72 hours) prior to the meeting by contacting the Department of Neighborhood Empowerment by calling (213) 978-1551 or email: NCsupport@lacity.org

PUBLIC POSTING OF AGENDAS – Neighborhood Council agendas are posted for public review as follows:

- Vermont Square Library, 1201 W. 48th St. Los Angeles, CA 90037
- www.voicesnc.org
- You can also receive our agendas via email by subscribing to [L.A. City's Early Notification System \(ENS\)](#)

NOTICE TO PAID REPRESENTATIVES-

If you are compensated to monitor, attend, or speak at this meeting, City law may require you to register as a lobbyist and report your activity. See Los Angeles Municipal Code Section 48.01 et seq. More information is available at ethics.lacity.org/lobbying. For assistance, please contact the Ethics Commission at (213) 978-1960 or ethics.commission@lacity.org.

PUBLIC ACCESS OF RECORDS

In compliance with Government Code section 54957.5, non-exempt writings that are distributed to a majority or all of the board in advance of a meeting may be viewed at our website: www.VoicesNC.org or at the scheduled meeting. In addition if you would like a copy of any record related to an item on the agenda, please contact 323-285-1877 or email at: VoicesNC90037@gmail.com.

RECONSIDERATION AND GRIEVANCE PROCESS

For information on the Voices NC's process for board action reconsideration, stakeholder grievance policy, or any other procedural matters related to this Council, please consult the Voices NC Bylaws. The Bylaws are available at our Board meetings and at www.VoicesNC.org.

VOICES BOARD MEMBERS

Jaime Rabb, Chairperson
 Dulce Vasquez, Vice Chairperson
 Matthew Crawford, Corresponding Secretary
 Sunny Keaton, Parliamentarian
 Jason Saunders, Recording Secretary
 Edward Garren, Treasurer
 Parker Rand, At-Large Rep
 Vacant, Area 1 Rep
 Javonne Sanders, Area 2 Rep
 Abasi Patton, Area 3 Rep
 Vacant, Area 4 Rep
 Estuardo Mazariegos, Community Based Rep
 Vacant, Education Rep
 Vacant, Youth Rep
 Elizabeth Ebow, Housing Advocate Rep

VOICES NEIGHBORHOOD COUNCIL
Planning & Land Use Committee



PLANNING & LAND USE COMMITTEE MEMBERS
 Edward Garren (Co-Chair; Board Member)
 Estuardo Mazariegos (Co-Chair; Board Member)
 Matthew Crawford (Board Member)
 Jason Saunders (Board Member)

Planning & Land Use Committee MINUTES

Tuesday, September 20, 2022, 6:00PM

Zoom Meeting Online or By Telephone

<https://zoom.us/j/91695010730>

Dial (669) 900-6833 to Join the Meeting

Then Enter This Webinar ID: 916 9501 0730

Out of an abundance of caution due to the possible attendance and participation of a majority of Voices Neighborhood Council Board Members at this Special Joint Committee meeting, this meeting is noticed as a Special Joint Meeting of the Committee and the Board, in adherence with the State's Brown Act. No action will be taken on behalf of the Board at this meeting of the Committee. Only Committee Members are allowed to vote.

1. **Call to Order & Introductions at 6:04pm; Ed Garren, Jason Saunders, Estuardo Mazareigos, Matthew Crawford present.**
2. **Public Comment on Non-agenda Items (2 minutes per speaker) None**
3. **Approval of Minutes from July and August 2022 Planning & Land Use Meeting. Minutes approved First Saunders. Second Crawford. Motions carries.**
4. **Presentation from Amir Ohebsion regarding 4429 S. Vermont Ave. Development Project**
Discussion/Report/possible action to bring to full board John Kaliski, Amir Ohebsion and Richard Benbow presented 5 story 34 unit apartment building 89% market rate and 11% low income, gym, rec room, 5th floor terrace, Ev station. Motion to send Support of project to the general board First. Estuardo, Second Saunders. Motion carries.
5. **Presentation by Patrick Panzarello (representative) for "Jaguar Metapan" Restaurant located at 4800 Normandie Ave. re: Conditional Use-Permit to sell Beer & Wine - Discussion/Report/possible action to bring to full board**
Presenters not present; will table until next month. First Ed, Second Mathew
6. **King Solomon Village at 1328 W Slauson Ave. (Project by Ward Economic Development Corp) Mural Art Project 1 or 2 possible legacy persons/stakeholders - Discussion/Report/possible action to bring to full board**
Jacquelyn Dupont-Walker gave talk on Ward Economic Development. 60 males and 40 females. Recommend the following names for mural project to the general board: Gigi Casey, Ron Finley, Rita Walters, Bunchy Carter, Zora Hurston.
7. **Presentation by "People for Mobility Justice" regarding additional bike lanes in Voices NC area.**
Discussion/Report/possible action to bring to full board Table until next month First Ed, Second Mathew
8. **Request for future agenda items: Motion to support a request to LADOT, that the city install bike lanes or bike routes in our community. Suggested Streets Hoover, Budlong and MLK.**
9. **Adjourn 7:29pm**

Si requiere servicios de traducción, favor de avisar al Concejo Vecinal 3 días de trabajo (72 horas) antes del evento. Por favor contacte a Jaime Rabb, Chair, al (323) 285-1877 o por correo electrónico a chair@voicesnc.org para avisar al Concejo Vecinal.

In conformity with the September 16, 2021 Enactment of California Assembly Bill 361 (Rivas) and due to concerns over Covid-19, The

Voices Neighborhood Council Meeting will be conducted entirely with a call-in option or internet-based service option.

Every person wishing to address the Board must dial (669) 900-6833, and enter 916 9501 0730 and then press # to join the meeting. When prompted by the presiding officer, to provide public input at the Neighborhood Council meeting the public will be requested to dial *9 or use the Raise Hand option, to address the Board on any agenda item before the Board takes an action on an item. Comments from the public on agenda items will be heard only when the respective item is being considered.

Comments from the public on other matters not appearing on the agenda that are within the Board's jurisdiction will be heard during the General Public Comment period. Please note that under the Brown Act, the Board is prevented from acting on a matter that you bring to its attention during the General Public Comment period; however, the issue raised by a member of the public may become the subject of a future Board meeting. Public comment is limited to 3 minutes per speaker, unless adjusted by the presiding officer of the Board.

AB 361 Updates:

Public comment cannot be required to be submitted in advance of the meeting, only real-time public comment is required. If there are any broadcasting interruptions that prevent the public from observing or hearing the meeting, the meeting must be recessed or adjourned. If members of the public are unable to provide public comment or be heard due to issues within the Neighborhood Council's control, the meeting must be recessed or adjourned.

Any messaging or virtual background is in the control of the individual board member in their personal capacity and does not reflect any formal position of the Neighborhood Council or the City of Los Angeles.

As a covered entity under Title II of the Americans with Disabilities Act, the City of Los Angeles does not discriminate on the basis of disability and upon request will provide reasonable accommodation to ensure equal access to its programs, services, and activities. Sign language interpreters, assistive listening devices, or other auxiliary aids and/or services may be provided upon request. To ensure availability of services, please make your request at least 3 business days (72 hours) prior to the meeting by contacting the Department of Neighborhood Empowerment by calling (213) 978-1551 or email: NCsupport@lacity.org

PUBLIC POSTING OF AGENDAS – Neighborhood Council agendas are posted for public review as follows:

- Vermont Square Library, 1201 W. 48th St. Los Angeles, CA 90037
- www.voicesnc.org
- You can also receive our agendas via email by subscribing to [L.A. City's Early Notification System \(ENS\)](#)

NOTICE TO PAID REPRESENTATIVES-

If you are compensated to monitor, attend, or speak at this meeting, City law may require you to register as a lobbyist and report your activity. See Los Angeles Municipal Code Section 48.01 et seq. More information is available at ethics.lacity.org/lobbying. For assistance, please contact the Ethics Commission at (213) 978-1960 or ethics.commission@lacity.org.

PUBLIC ACCESS OF RECORDS

In compliance with Government Code section 54957.5, non-exempt writings that are distributed to a majority or all of the board in advance of a meeting may be viewed at our website: www.VoicesNC.org or at the scheduled meeting. In addition if you would like a copy of any record related to an item on the agenda, please contact 323-285-1877 or email at: VoicesNC90037@gmail.com.

RECONSIDERATION AND GRIEVANCE PROCESS

For information on the Voices NC's process for board action reconsideration, stakeholder grievance policy, or any other procedural matters related to this Council, please consult the Voices NC Bylaws. The Bylaws are available at our Board meetings and at www.VoicesNC.org.



APPLICATIONS:

DEPARTMENT OF CITY PLANNING APPLICATION

THIS BOX FOR CITY PLANNING STAFF USE ONLY

Case Number _____

Env. Case Number _____

Application Type _____

Case Filed With (Print Name) _____ Date Filed _____

Application includes letter requesting:

Waived hearing Concurrent hearing Hearing not be scheduled on a specific date (e.g. vacation hold)

Related Case Number _____

Provide all information requested. Missing, incomplete or inconsistent information will cause delays.

All terms in this document are applicable to the singular as well as the plural forms of such terms.

Detailed filing instructions are found on form CP-7810

1. PROJECT LOCATION

Street Address¹ 4800 S. NORMANDIE AVE., LOS ANGELES 90037 Unit/Space Number _____

Legal Description² (Lot, Block, Tract) LOT: FR 1, BLOCK: 20, TRACT: VERMONT AVENUE SQUARE

Assessor Parcel Number 5017 - 005 - 001 Total Lot Area 6,006 SQ. FT.

2. PROJECT DESCRIPTION

Present Use RESTAURANT

Proposed Use RESTAURANT

Project Name (if applicable) JAGUAR METAPAN

Describe in detail the characteristics, scope and/or operation of the proposed project A new conditional use permit to allow on-sale beer & wine sales for use in conjunction with an existing and operating restaurant. w/ hours Sun - Thur 9am-11pm and Fri-Sat 9am-12am and 60 interior seats in a C2-1 zone.

Additional information attached YES NO

Complete and check all that apply:

Existing Site Conditions

- Site is undeveloped or unimproved (i.e. vacant)
- Site is located within 500 feet of a freeway or railroad
- Site has existing buildings (provide copies of building permits)
- Site is located within 500 feet of a sensitive use (e.g. school, park)
- Site is/was developed with use that could release hazardous materials on soil and/or groundwater (e.g. dry cleaning, gas station, auto repair, industrial)
- Site has special designation (e.g. National Historic Register, Survey LA)

¹ Street Addresses must include all addresses on the subject/application site (as identified in ZIMAS—<http://zimas.lacity.org>)

² Legal Description must include all contiguously owned properties (even if they are not a part of the proposed project site)

Proposed Project Information

(Check all that apply or could apply)

- Demolition of existing buildings/structures
- Relocation of existing buildings/structures
- Interior tenant improvement
- Additions to existing buildings
- Grading
- Removal of any on-site tree
- Removal of any street tree

- Removal of protected trees on site or in the public right of way
- New construction: _____ square feet
- Accessory use (fence, sign, wireless, carport, etc.)
- Exterior renovation or alteration
- Change of use and/or hours of operation
- Haul Route
- Uses or structures in public right-of-way
- Phased project

Housing Component Information

Number of Residential Units: Existing _____ - Demolish(ed)³ _____ + Adding _____ = Total 0

Number of Affordable Units⁴ Existing _____ - Demolish(ed) _____ + Adding _____ = Total 0

Number of Market Rate Units Existing _____ - Demolish(ed) _____ + Adding _____ = Total 0

Mixed Use Projects, Amount of Non-Residential Floor Area: _____ square feet

Public Right-of-Way Information

Have you submitted the Planning Case Referral Form to BOE? (required) YES NO

Is your project required to dedicate land to the public right-of-way? YES NO

If so, what is/are your dedication requirement(s)? _____ ft.

If you have dedication requirements on multiple streets, please indicate: _____

3. ACTION(S) REQUESTED

Provide the Los Angeles Municipal Code (LAMC) Section that authorizes the request and (if applicable) the LAMC Section or the Specific Plan/Overlay Section from which relief is sought; follow with a description of the requested action.

Does the project include Multiple Approval Requests per LAMC 12.36? YES NO

Authorizing Code Section 12.24 W - 1

Code Section from which relief is requested (if any): _____

Action Requested, Narrative: A new conditional use permit to allow on-sale beer & wine sales for use in conjunction with an existing and operating restaurant. w/ hours Sun-Thur 9am-11pm and Fri-Sat 9am-12am

Authorizing Code Section _____

Code Section from which relief is requested (if any): _____

Action Requested, Narrative: _____

Additional Requests Attached YES NO

³ Number of units to be demolished and/or which have been demolished within the last five (5) years.

⁴ As determined by the Housing and Community Investment Department

4. RELATED DEPARTMENT OF CITY PLANNING CASES

Are there previous or pending cases/decisions/environmental clearances on the project site? YES NO

If YES, list all case number(s) ZA-2002-3888-ZAD

If the application/project is directly related to one of the above cases, list the pertinent case numbers below and complete/check all that apply (provide copy).

Case No. _____

Ordinance No.: _____

Condition compliance review

Clarification of Q (Qualified) classification

Modification of conditions

Clarification of D (Development Limitations) classification

Revision of approved plans

Amendment to T (Tentative) classification

Renewal of entitlement

Plan Approval subsequent to Master Conditional Use

For purposes of environmental (CEQA) analysis, is there intent to develop a larger project? YES NO

Have you filed, or is there intent to file, a Subdivision with this project? YES NO

If YES, to either of the above, describe the other parts of the projects or the larger project below, whether or not currently filed with the City:

5. RELATED DOCUMENTS / REFERRALS

To help assigned staff coordinate with other Departments that may have a role in the proposed project, please provide a copy of any applicable form and reference number if known.

a. Specialized Requirement Form _____

b. Geographic Project Planning Referral _____

c. Citywide Design Guidelines Compliance Review Form _____

d. Affordable Housing Referral Form _____

e. Mello Form _____

f. Unpermitted Dwelling Unit (UDU) Inter-Agency Referral Form _____

g. HPOZ Authorization Form _____

h. Management Team Authorization _____

i. Expedite Fee Agreement _____

j. Department of Transportation (DOT) Referral Form _____

k. Preliminary Zoning Assessment Referral Form _____

l. SB330 Preliminary Application _____

m. Bureau of Engineering (BOE) Planning Case Referral Form (PCRF) _____

n. Order to Comply _____

o. Building Permits and Certificates of Occupancy _____

p. Hillside Referral Form (BOE) _____

q. Low Impact Development (LID) Referral Form (Storm water Mitigation) _____

r. SB330 Determination Letter from Housing and Community Investment Department _____

s. Are there any recorded Covenants, affidavits or easements on this property? YES (provide copy) NO

PROJECT TEAM INFORMATION (Complete all applicable fields)

Applicant⁵ name PATRICIA ALVAREZ

Company/Firm JAGUAR METAPAN

Address: 4800 S. NORMANDIE AVE. Unit/Space Number _____

City LOS ANGELES State CA Zip Code: 90037

Telephone (323) 774-8358 E-mail: melannytrigueros0929@gmail.com

Are you in escrow to purchase the subject property? YES NO

Property Owner of Record Same as applicant Different from applicant

Name (if different from applicant) JULIO VILLEDA

Address 10414 MOORPARK STREET Unit/Space Number _____

City TOLUCA LAKE State CA Zip Code: 91602

Telephone _____ E-mail: _____

Agent/Representative name PATRICK E. PANZARELLO

Company/Firm PATRICK E. PANZARELLO CONSULTING SERVICES

Address: PO BOX 1085 Unit/Space Number _____

City SUN VALLEY State CA Zip: 91353

Telephone (818) 310-8589 E-mail: PatrickPanzarello@gmail.com

Other (Specify Architect, Engineer, CEQA Consultant etc.) _____

Name _____

Company/Firm _____

Address: _____ Unit/Space Number _____

City _____ State _____ Zip Code: _____

Telephone _____ E-mail: _____

Primary Contact for Project Information Owner Applicant
(select only one) Agent/Representative Other

To ensure notification of any public hearing as well as decisions on the project, make sure to include an individual mailing label for each member of the project team in both the Property Owners List, and the Abutting Property Owners List.

⁵ An applicant is a person with a lasting interest in the completed project such as the property owner or a lessee/user of a project. An applicant is not someone filing the case on behalf of a client (i.e. usually not the agent/representative).

PROPERTY OWNER

7. **PROPERTY OWNER AFFIDAVIT.** Before the application can be accepted, the owner of each property involved must provide a notarized signature to verify the application is being filed with their knowledge. Staff will confirm ownership based on the records of the City Engineer or County Assessor. In the case of partnerships, corporations, LLCs or trusts the agent for service of process or an officer of the ownership entity so authorized may sign as stipulated below.

- **Ownership Disclosure.** If the property is owned by a partnership, corporation, LLC or trust, a disclosure identifying the agent for service or process or an officer of the ownership entity must be submitted. The disclosure must list the names and addresses of the principal owners (25% interest or greater). The signatory must appear in this list of names. A letter of authorization, as described below, may be submitted provided the signatory of the letter is included in the Ownership Disclosure. Include a copy of the current partnership agreement, corporate articles, or trust document as applicable.
- **Letter of Authorization (LOA).** A LOA from a property owner granting someone else permission to sign the application form may be provided if the property is owned by a partnership, corporation, LLC or trust or in rare circumstances when an individual property owner is unable to sign the application form. To be considered for acceptance, the LOA must indicate the name of the person being authorized the file, their relationship to the owner or project, the site address, a general description of the type of application being filed and must also include the language in items A-D below. In the case of partnerships, corporations, LLCs or trusts the LOA must be signed and notarized by the authorized signatory as shown on the Ownership Disclosure or in the case of private ownership by the property owner. Proof of Ownership for the signatory of the LOA must be submitted with said letter.
- **Grant Deed.** Provide a Copy of the Grant Deed If the ownership of the property does not match City Records and/or if the application is for a Coastal Development Permit. The Deed must correspond exactly with the ownership listed on the application.
- **Multiple Owners.** If the property is owned by more than one individual (e.g. John and Jane Doe or Mary Smith and Mark Jones) notarized signatures are required of all owners.

- a. I hereby certify that I am the owner of record of the herein previously described property located in the City of Los Angeles which is involved in this application or have been empowered to sign as the owner on behalf of a partnership, corporation, LLC or trust as evidenced by the documents attached hereto.
- b. I hereby consent to the filing of this application on my property for processing by the Department of City Planning.
- c. I understand if the application is approved, as a part of the process the City will apply conditions of approval which may be my responsibility to satisfy including, but not limited to, recording the decision and all conditions in the County Deed Records for the property.
- d. By my signature below, I declare under penalty of perjury under the laws of the State of California that the foregoing statements are true and correct.

*Property Owner's signatures must be signed/notarized in the presence of a Notary Public.
The City requires an original signature from the property owner with the "wet" notary stamp.
A Notary Acknowledgement is available for your convenience on following page.*

Signature  _____

Date 10/22/2021

Print Name Julio Erasmo Villeda

Signature  _____

Date 10/22/2021

Print Name Marlen Yessenia Villeda

OCT 22 2021

Space Below For Notary's Use

California All-Purpose Acknowledgement

Civil Code ' 1189

A notary public or other officer completing this certificate verifies only the identity of the individual who signed the document, to which this certificate is attached, and not the truthfulness, accuracy, or validity of that document.

State of California

County of Los Angeles

On OCT 22 2021 before me, Alexander M. Cunningham, Notary Public
(Insert Name of Notary Public and Title)

personally appeared Julio Erasmo Villeda and Marlen Yessnia Villeda, who proved to me on the basis of satisfactory evidence to be the person(s) whose name(s) is/are subscribed to the within instrument and acknowledged to me that he/she/they executed the same in his/her/their authorized capacity(ies), and that by his/her/their signature(s) on the instrument the person(s), or the entity upon behalf on which the person(s) acted, executed the instrument.

I certify under PENALTY OF PERJURY under the laws of the State of California that the foregoing paragraph is true and correct.

WITNESS my hand and official seal.
[Signature]
Signature

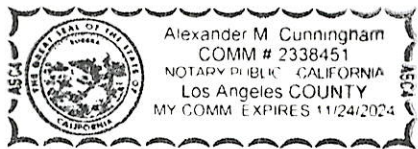
(Seal) 



DUPLICATE EMBOSSEMENT ON ORIGINAL DOCUMENT

OCT 22 2021
Acknowledgment

APPLICANT

8. **APPLICANT DECLARATION.** A separate signature from the applicant, whether they are the property owner or not, attesting to the following, is required before the application can be accepted.
- a. I hereby certify that the information provided in this application, including plans and other attachments, is accurate and correct to the best of my knowledge. Furthermore, should the stated information be found false or insufficient to fulfill the requirements of the Department of City Planning, I agree to revise the information as appropriate.
 - b. I hereby certify that I have fully informed the City of the nature of the project for purposes of the California Environmental Quality Act (CEQA) and have not submitted this application with the intention of segmenting a larger project in violation of CEQA. I understand that should the City determine that the project is part of a larger project for purposes of CEQA, the City may revoke any approvals and/or stay any subsequent entitlements or permits (including certificates of occupancy) until a full and complete CEQA analysis is reviewed and appropriate CEQA clearance is adopted or certified.
 - c. I understand that the environmental review associated with this application is preliminary, and that after further evaluation, additional reports, studies, applications and/or fees may be required.
 - d. I understand and agree that any report, study, map or other information submitted to the City in furtherance of this application will be treated by the City as public records which may be reviewed by any person and if requested, that a copy will be provided by the City to any person upon the payment of its direct costs of duplication.
 - e. I understand that the burden of proof to substantiate the request is the responsibility of the applicant. Additionally, I understand that planning staff are not permitted to assist the applicant or opponents of the project in preparing arguments for or against a request.
 - f. I understand that there is no guarantee, expressed or implied, that any permit or application will be granted. I understand that each matter must be carefully evaluated and that the resulting recommendation or decision may be contrary to a position taken or implied in any preliminary discussions.
 - g. I understand that if this application is denied, there is no refund of fees paid.
 - i. I understand and agree to defend, indemnify, and hold harmless, the City, its officers, agents, employees, and volunteers (collectively "City"), from any and all legal actions, claims, or proceedings (including administrative or alternative dispute resolution (collectively "actions"), arising out of any City process or approval prompted by this Action, either in whole or in part. Such actions include but are not limited to: actions to attack, set aside, void, or otherwise modify, an entitlement approval, environmental review, or subsequent permit decision; actions for personal or property damage; actions based on an allegation of an unlawful pattern and practice; inverse condemnation actions; and civil rights or an action based on the protected status of the petitioner or claimant under state or federal law (e.g. ADA or Unruh Act). I understand and agree to reimburse the City for any and all costs incurred in defense of such actions. This includes, but it not limited to, the payment of all court costs and attorneys' fees, all judgments or awards, damages, and settlement costs. The indemnity language in this paragraph is intended to be interpreted to the broadest extent permitted by law and shall be in addition to any other indemnification language agreed to by the applicant.
 - i. By my signature below, I declare under penalty of perjury, under the laws of the State of California, that all statements contained in this application and any accompanying documents are true and correct, with full knowledge that all statements made in this application are subject to investigation and that any false or dishonest answer to any question may be grounds for denial or subsequent revocation of license or permit.

The City requires an original signature from the applicant. The applicant's signature below does not need to be notarized.

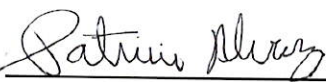
Signature: 

Date: 10-15-21

Print Name: _____

SPECIAL INSTRUCTIONS FOR ALCOHOL (CUB) & ADULT ENTERTAINMENT ESTABLISHMENTS (CUX) – LAMC 12.24 W.1 & 12.24 W.18

City of Los Angeles – Department of City Planning

The Special Instructions for Alcohol (CUB) & Adult Entertainment Establishments is a required attachment to the *MASTER LAND USE APPLICATION INSTRUCTIONS* (CP-7810). Only utilize this form when filing for a conditional use permit pursuant to LAMC Section 12.24 W.1 for alcohol establishments or pursuant to 12.24 W.18 for adult entertainment establishments.

ADDITIONAL REQUIREMENTS/FINDINGS FOR APPROVAL OF A CUB or CUX:

For a CUB or CUX request to be considered, the following additional information and findings must be provided.

1. **RADIUS MAP REQUIREMENTS.** In addition to the Public Noticing requirements detailed in the Master Land Use Application Instructions (CP-7810):
 - Radius Maps for alcohol uses must show land use to a 600-foot radius.
 - A **LIST OF ALCOHOL ESTABLISHMENTS** between 600 and 1,000 feet of the site is required. Include in the list the type of license and address.
 - A **LIST OF THE FOLLOWING USES** within 600 feet is also required:
 - (1) residential uses and type (single-family, apartment, hotel, etc.);
 - (2) churches;
 - (3) schools, including nursery schools and child-care facilities;
 - (4) hospitals;
 - (5) parks, public playgrounds and recreational areas; and
 - (6) establishments dispensing, for consideration, alcoholic beverages for consumption on or off premises.
2. **FINDINGS (on a separate sheet)**
 - a. **General Conditional Use**
 - i. That the project will enhance the built environment in the surrounding neighborhood or will perform a function or provide a service that is essential or beneficial to the community, city, or region.
 - ii. That the project's location, size, height, operations and other significant features will be compatible with and will not adversely affect or further degrade adjacent properties, the surrounding neighborhood, or the public health, welfare, and safety.
 - iii. That the project substantially conforms with the purpose, intent and provisions of the General Plan, the applicable community plan, and any applicable specific plan.
 - b. **Additional Findings**
 - i. Explain how the proposed use will not adversely affect the welfare of the pertinent community.
 - ii. Explain how the approval of the application will not result in or contribute to an undue concentration of such establishments.
 - iii. Explain how the approval of the application will not detrimentally affect nearby residential zones or uses.

3. **QUESTIONS REGARDING THE PHYSICAL DEVELOPMENT OF THE SITE**

- a. What is the total square footage of the building or center the establishment is located in? _____
- b. What is the total square footage of the space the establishment will occupy? _____
- c. What is the total occupancy load of the space as determined by the Fire Department? _____
- d. What is the total number of seats that will be provided indoors? _____ Outdoors? _____
- e. If there is an outdoor area, will there be an option to consume alcohol outdoors? _____
- f. If there is an outdoor area, is it on private property or the public right-of-way, or both? _____
 - i. If an outdoor area is on the public right-of-way, has a revocable permit been obtained? _____
- g. Are you adding floor area? _____ If yes, how much is enclosed? _____ Outdoors? _____

h. Parking

- i. How many parking spaces are available on the site? _____
- ii. Are they shared or designated for the subject use? _____
- iii. If you are adding floor area, what is the parking requirement as determined by the Department of Building & Safety? _____
- iv. Have any arrangements been made to provide parking off-site? _____
 - 1. If yes, is the parking secured via a private lease or a covenant/affidavit approved by the Department of Building & Safety? _____

Note: Required parking must be secured via a covenant pursuant to LAMC 12.26 E 5. A private lease is only permitted by a Zone Variance.

- 2. Please provide a map showing the location of the off-site parking and the distance, in feet, for pedestrian travel between the parking area the use it is to serve.
- 3. Will valet service be available? _____ Will the service be for a charge? _____
- i. Is the site within 1,000 feet of any schools (public, private or nursery schools), churches or parks? _____
- j. For massage parlors and sexual encounter establishments, is the site within 1,000 feet of any other Adult Entertainment Businesses as defined by LAMC 12.70 B17? _____

4. **QUESTIONS REGARDING THE OPERATION OF THE ESTABLISHMENT**

- a. What are the proposed hours of operation and which days of the week will the establishment be open?

	M	Tu	W	Th	F	Sa	Su
Proposed Hours of Operation							
Proposed Hours of Alcohol Sale							

- b. Will there be entertainment such as a piano bar, dancing, live entertainment, movies, karaoke, video game machines, etc...? Please specify: _____

Note: *An establishment that allows for dancing needs a conditional use pursuant to 12.24 W.18.*

- c. Will there be minimum age requirements for entry? _____ If yes, what is the minimum age requirement and how will it be enforced? _____

- d. Will there be any accessory retail uses on the site? _____ What will be sold? _____

e. **Security**

- i. How many employees will you have on the site at any given time? _____

- ii. Will security guards be provided on-site? _____

1. If yes, how many and when? _____

- iii. Has LAPD issued any citations or violations? _____ If yes, please provide copies.

f. **Alcohol**

- i. Will there be beer & wine only, or a full-line of alcoholic beverages available? _____

- ii. Will "fortified" wine (greater than 16% alcohol) be sold? _____

- iii. Will alcohol be consumed on any adjacent property under the control of the applicant? _____

- iv. Will there be signs visible from the exterior that advertise the availability of alcohol? _____

v. **Food**

1. Will there be a kitchen on the site? _____

2. Will alcohol be sold without a food order? _____

3. Will the sale of alcohol exceed the sale of food items on a quarterly basis? _____

4. Provide a copy of the menu if food is to be served.

vi. **On-Site**

1. Will a bar or cocktail lounge be maintained incidental to a restaurant? _____

- a. If yes, the floor plans must show the details of the cocktail lounge and the separation between the dining and lounge facilities.

2. Will off-site sales of alcohol be provided accessory to on-site sales ("Take Out")? _____

- a. If yes, a request for off-site sales of alcohol is required as well.

3. Will discounted alcoholic drinks ("Happy Hour") be offered at any time? _____

vii. **Off-Site**

1. Will cups, glasses or other containers be sold which might be used for the consumption of alcohol on the premises? _____
2. Will beer or wine coolers be sold in single cans, or will wine be sold in containers less than 1 liter (750 ml)? _____

viii. Contact the CA Department of Alcoholic Beverage Control (ABC) regarding its requirements -- <http://www.abc.ca.gov/>.

5. CALDERA BILL (CA Business and Professions Code Section 23958 and 23958.4)

- a. Is this application a request for on-site or off-site sales of alcoholic beverages? _____
 - i. If yes, is the establishment a bona-fide eating place (restaurant) or hotel/motel? _____
 1. If no, contact the CA Department of Alcoholic Beverage Control (ABC) to determine whether the proposed site is located in an area whereby:
 - a. issuance of a license to serve alcohol on-site or off-site would tend to create a law enforcement problem, or
 - b. if issuance would result in, or add to an undue concentration of licenses.
 - b. If ABC has determined that an eligible use is in an area of high crime or undue concentration of licenses, the City Council will need to make the finding that the issuance of the license is required for **public convenience or necessity**.

6. ADDITIONAL REQUIREMENTS FOR MASTER CUBs/CUXs. In addition to all requirements detailed in the Master Land Use Application Instructions (CP-7810), applications for Master CUBs/CUXs shall include:

- A separate sheet containing a table identifying all CUB or CUX requests on the subject site, indicating: the type of alcohol permit sought; the square footage of each particular restaurant, bar or event space; the identifying address or suite/unit number corresponding to each CUB/CUX request; and (if known) the tenant-operator of each alcohol or adult entertainment establishment.
- All CUB or CUX requests on the subject site clearly identified and labeled on the plot plan and applicable floor plans, indicating: each type of alcohol permit sought; the square footage of each particular restaurant, bar or event space; and the identifying address or suite/unit number corresponding to each CUB/CUX request.

NOTE: *Please consider submitting documents beyond the requirements outlined in this form. If there are other circumstances which may further a more complete understanding of the project, do not hesitate to submit such information. The documents submitted with the application and the public hearing constitute the **primary opportunity** to clarify and define the project.*

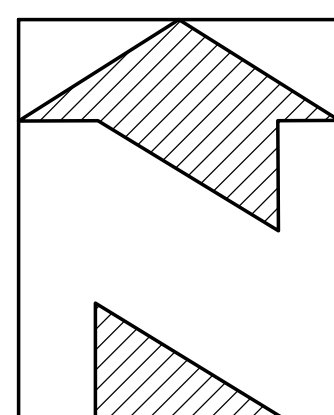

SUMMARY TABLE	
INTERIOR DINING	923 SQ. FT.
INTERIOR SEATS	60
TOTAL SEATS	60
BEER & WINE STORAGE	41 SQ. FT.
SERVICE	209 SQ. FT.
KITCHEN	372 SQ. FT.
RESTAURANT	2,019 SQ. FT.
PARKING REQUIRED	7 SPACES
PARKING PROVIDED	7 SPACES

PARKING PER PERMIT # 19016 - 10000 - 00031

LEGAL DESCRIPTION:

ZONE: C2 - 1VL
 APN: 5017 - 005 - 001
 TRACT: VERMONT AVENUE SQUARE
 BLOCK: 20
 LOT: FR 1

PLANS BY:
 PATRICK E. PANZARELLO
 CONSULTING SERVICES
 PO BOX 1085
 SUN VALLEY, CA 91353
 PatrickEPanzarelloCS.com
 (818) 310-8589
 PatrickPanzarello@gmail.com

NORMANDIE AVE.

W. 48TH STREET

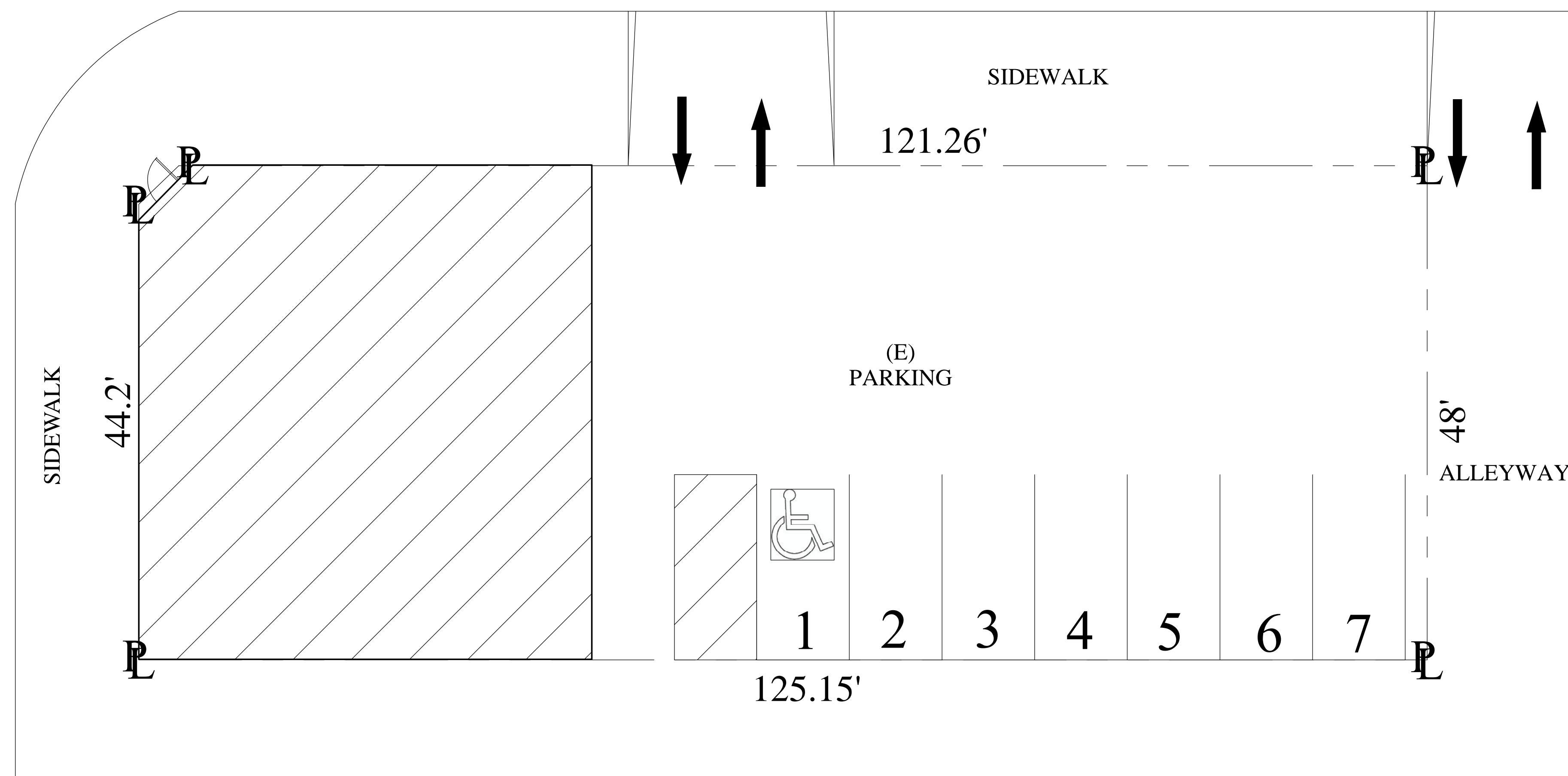

SITE PLAN
 1/8" = 1'

JAGUAR METAPAN
 4800 S. NORMANDIE BLVD., LOS ANGELES, CA 90037

APPLICANT: PATRICIA ALVAREZ
 (323) 774 - 8358

11/ 16/ 21

A - 1

SUMMARY TABLE	
INTERIOR DINING	923 SQ. FT.
INTERIOR SEATS	60
TOTAL SEATS	60
BEER & WINE STORAGE	41 SQ. FT.
SERVICE	209 SQ. FT.
KITCHEN	372 SQ. FT.
RESTAURANT	2,019 SQ. FT.

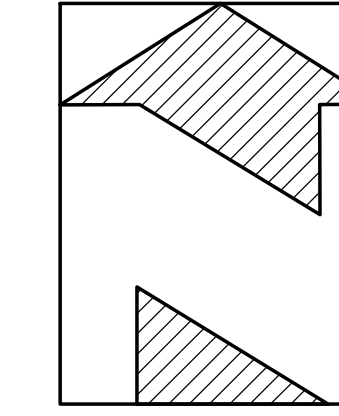

PLANS BY:
 PATRICK E. PANZARELLO
 CONSULTING SERVICES
 PO BOX 1085
 SUN VALLEY, CA 91353
 www.PatrickPanzarilloCS.com
 (818) 310-8589
 PatrickPanzarillo@gmail.com

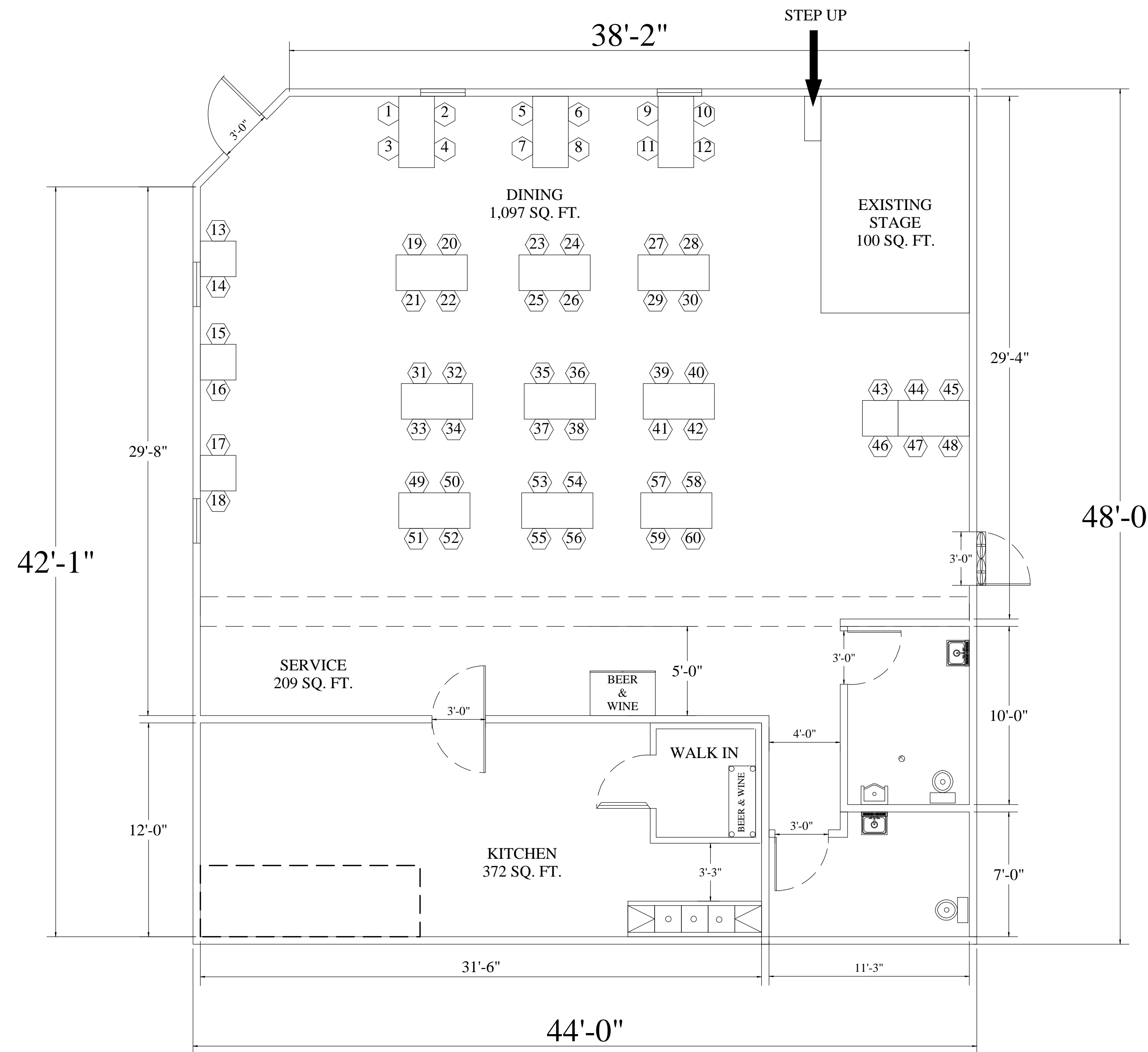

FLOOR PLAN
 1/4" = 1'

JAGUAR METAPAN
 4800 S. NORMANDIE BLVD., LOS ANGELES, CA 90037

APPLICANT: PATRICIA ALVAREZ
 (323) 774 - 8358

11/ 16/ 21

A - 2